

# Development Management Committee

16<sup>th</sup> August 2017

# Development Management Committee

**Item 7 : 17/00264/FULPP**

Building 4.2, Frimley Business  
Park, Frimley

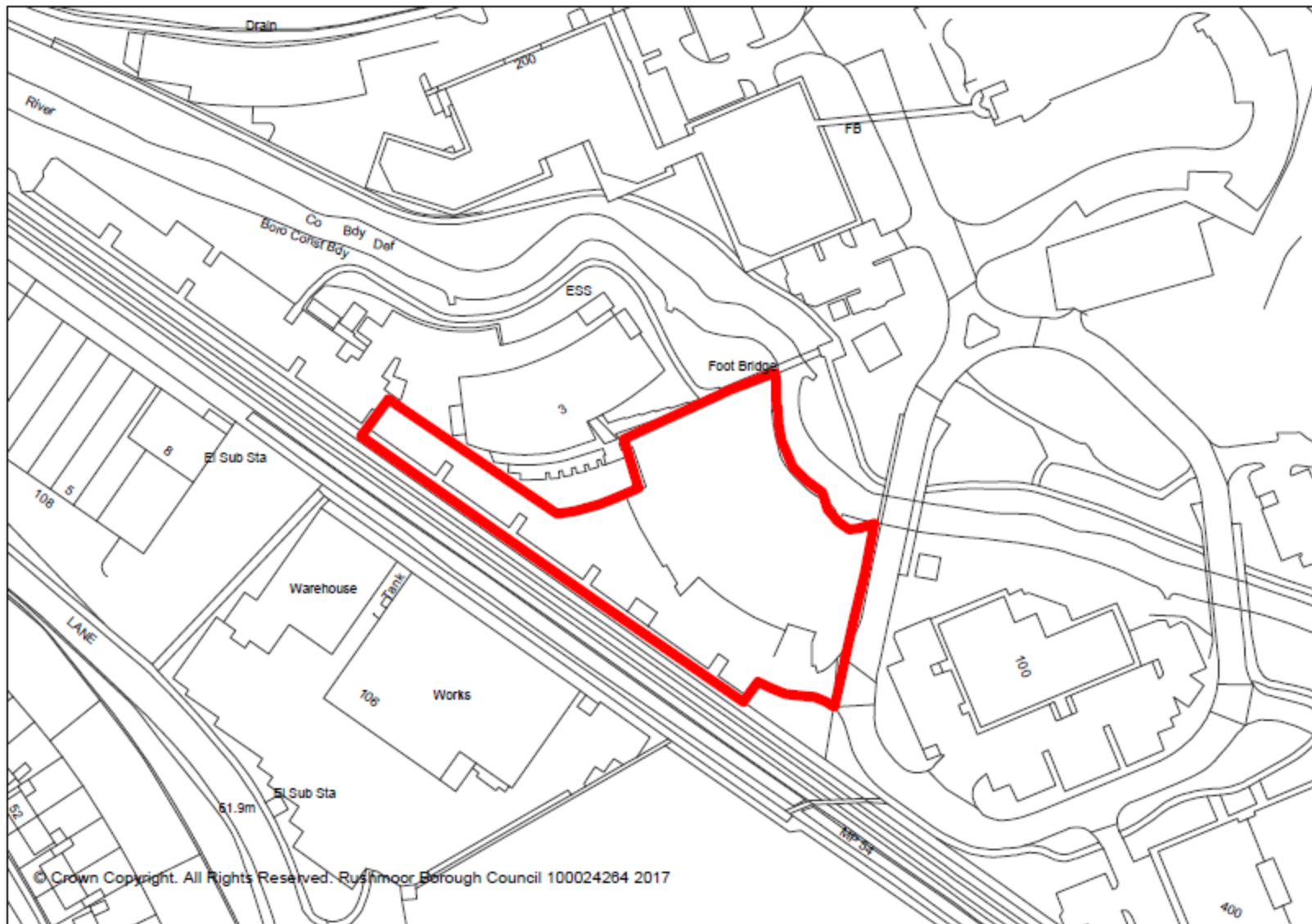

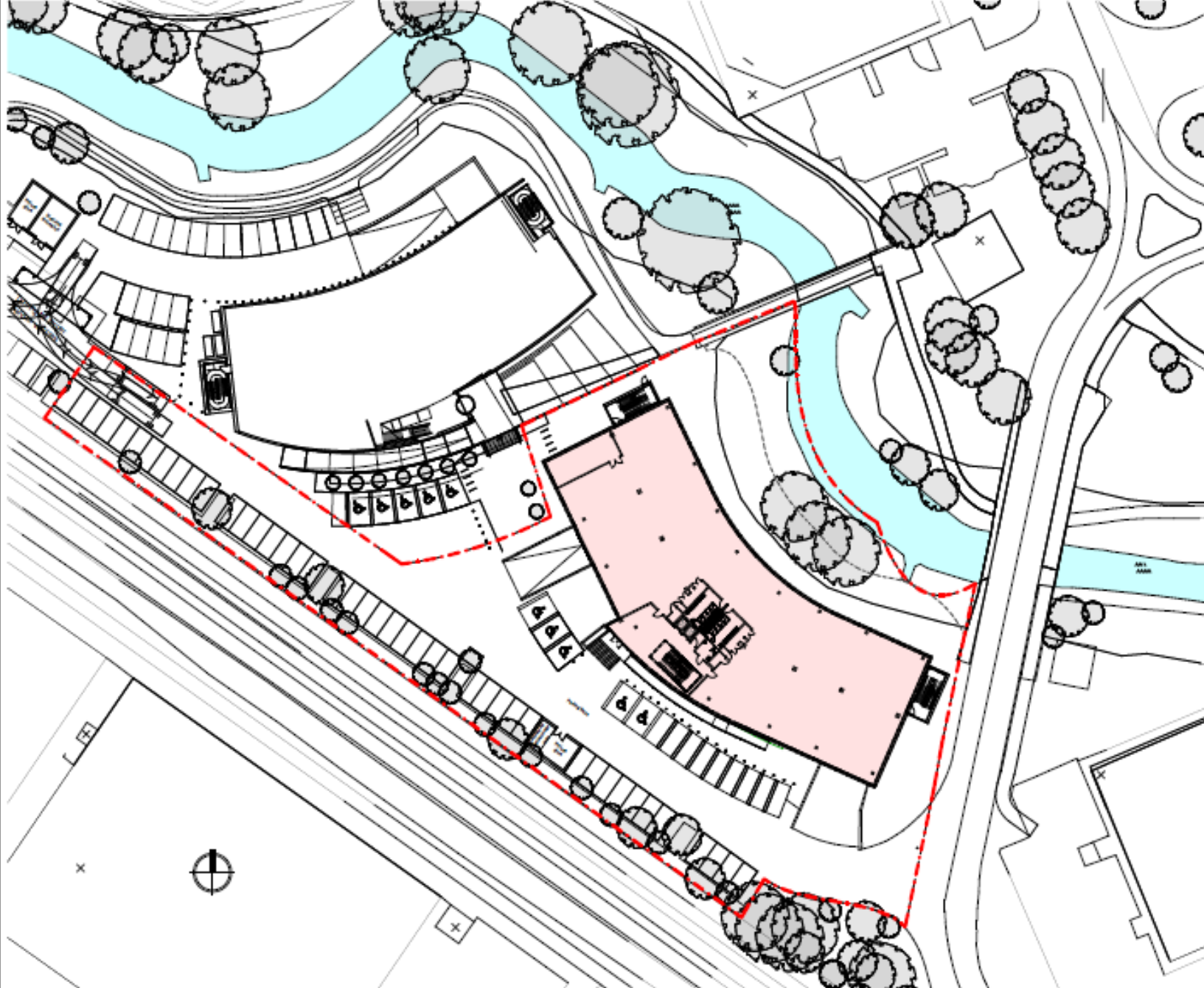

**LEGEND:**  
 Building Outline  
 Site Boundary

OS Licence No. 100022432  
 SCALE 1:200  

Drawn by	Checked by	Scale	1:200
Author	Project Manager	Date	15/01/2015
Client	Project No.	Sheet No.	1/1
Location	Project Name	Project No.	100022432



Friday Business Park Ltd K2	
Site Plan	
Project No.	100022432
Client	Friday Business Park Ltd K2
Project Manager	[Name]
Author	[Name]
Date	15/01/2015
Scale	1:200
Sheet No.	1/1
Project Name	Friday Business Park Ltd K2
Project No.	100022432
Client	Friday Business Park Ltd K2
Project Manager	[Name]
Author	[Name]
Date	15/01/2015
Scale	1:200
Sheet No.	1/1



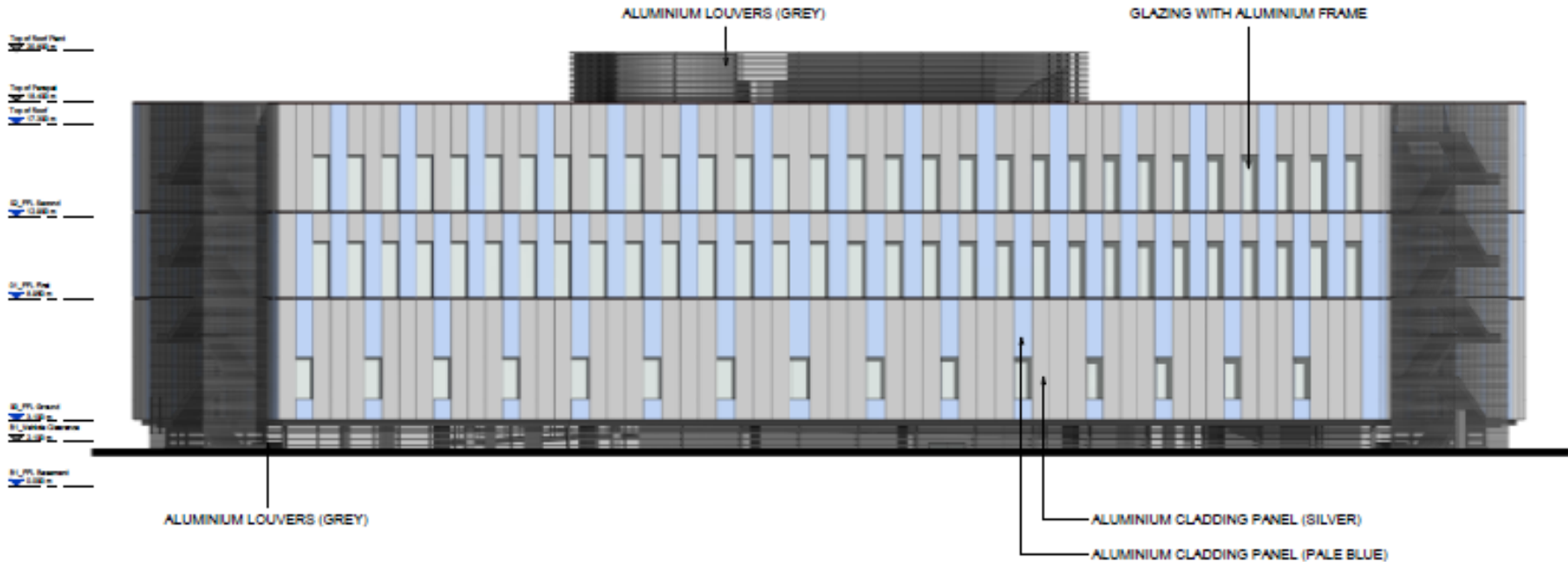

SCALE: 1:100

Project Name	Client	Architect	Date
Project No.	Site No.	Scale	Sheet No.
U.T.	U.T.	U.T.	U.T.



<b>Project Details</b>	
Project Name	Project No.
Client	Site No.
Project Location	Scale
Project Date	Sheet No.
Project Status	Project No.
Project Description	Project No.
Project Reference	Project No.
Project Contact	Project No.
Project Address	Project No.
Project Postcode	Project No.
Project Phone	Project No.
Project Email	Project No.
Project Website	Project No.
Project Social Media	Project No.
Project Other	Project No.





Genesys

frimley 4  
Coming Soon

frimley 4  
4.2



frimley 4 development  
[www.frimley4business.com](http://www.frimley4business.com)

building 4.2  
Headquarters office building offering  
up to 35,143 sq ft (1,264 sq m)





building 2

WADHAM1  
ISHERWOOD  
01252 710822







Genesys

# **Development Management Committee**

**Agenda Item 8 :17/00447/FULPP**

**The Beehive 264 High Street  
Aldershot**

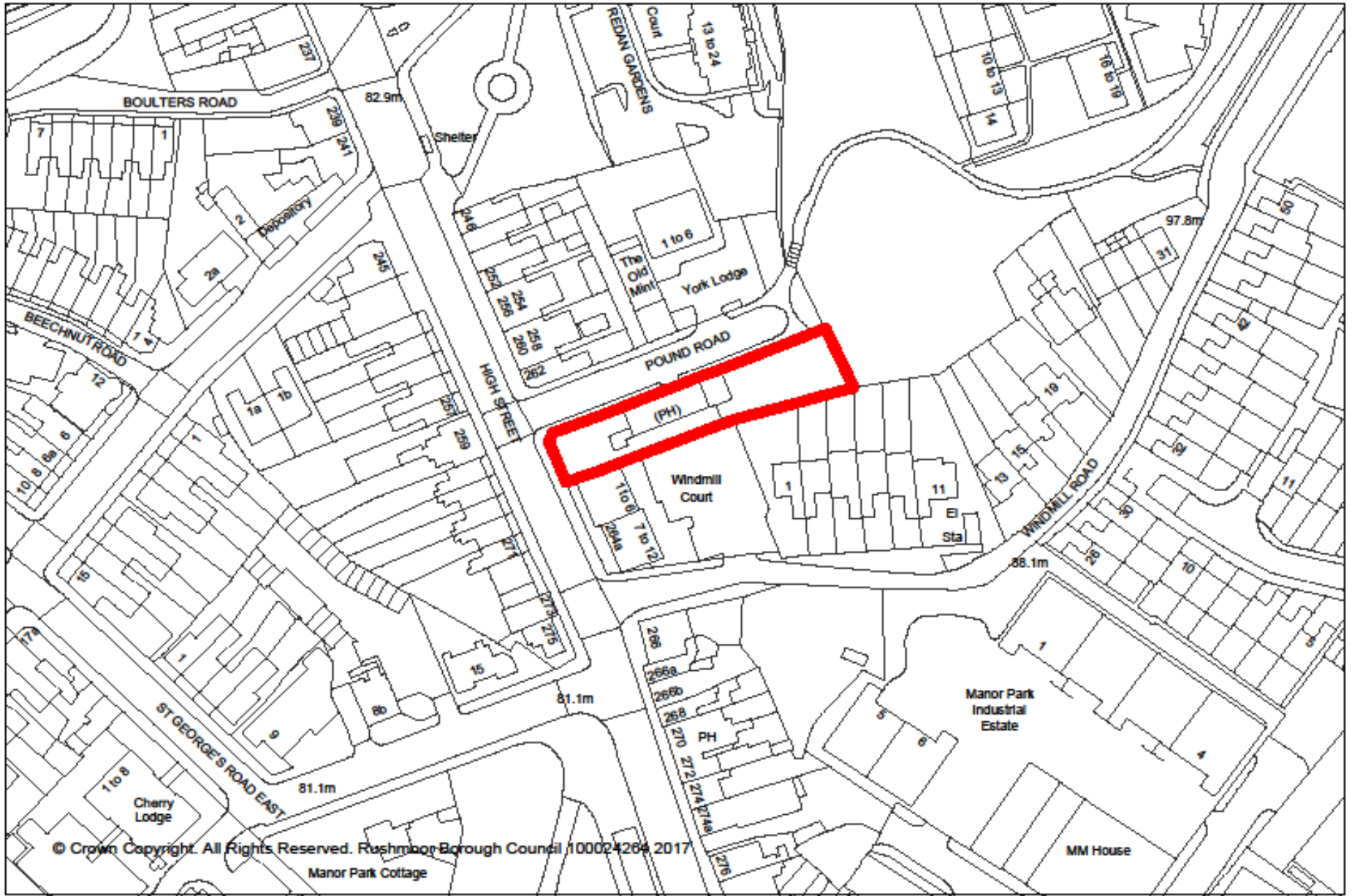

© Crown Copyright. All Rights Reserved. Rushmoor Borough Council 100024264 2017



© Crown Copyright. All Rights Reserved. Rushmoor Borough Council 100024284 2017





























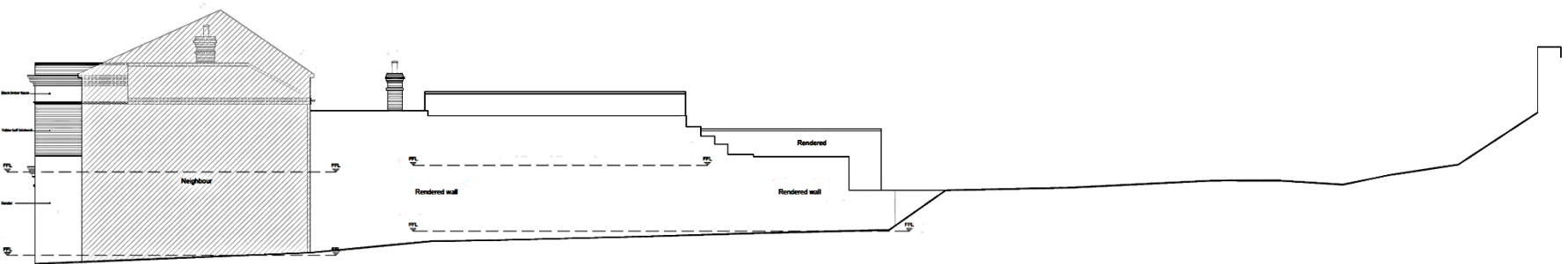

EXISTING SIDE ELEVATION D-D  
(SOUTH-EAST)  
- Scale 1:200 @ A3

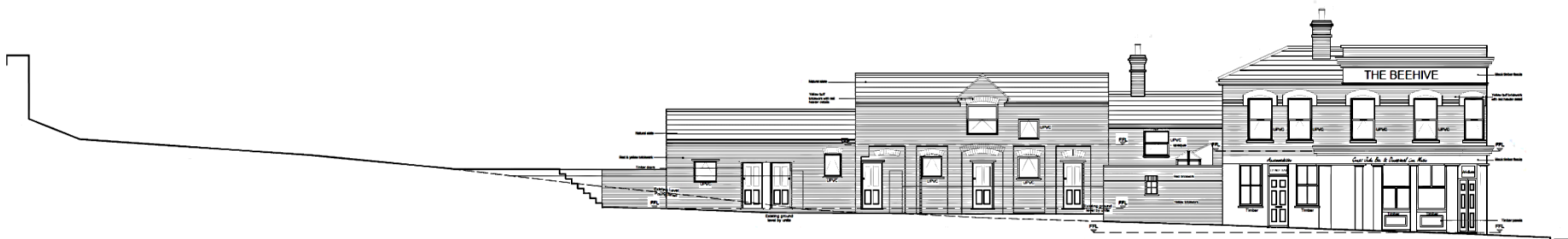

EXISTING FRONT ELEVATION B-B  
(POUND ROAD - NORTH-WEST)  
Scale 1:200 @ A3



PROPOSED FRONT ELEVATION A-A  
 (HIGH STREET - SOUTH-WEST)  
 - Scale 1:100 @ A3



PROPOSED FRONT ELEVATION B-B  
 (POUND ROAD - NORTH-WEST)  
 - Scale 1:200 @ A3

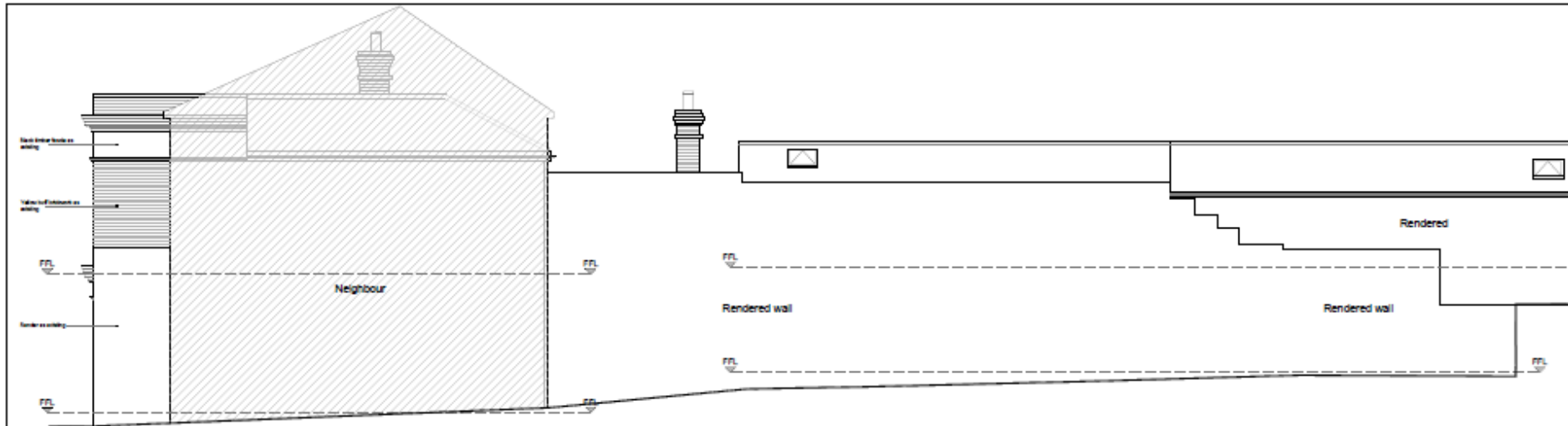

PROPOSED SIDE ELEVATION D-D  
(SOUTH-EAST)  
- Scale 1:100 @ A3

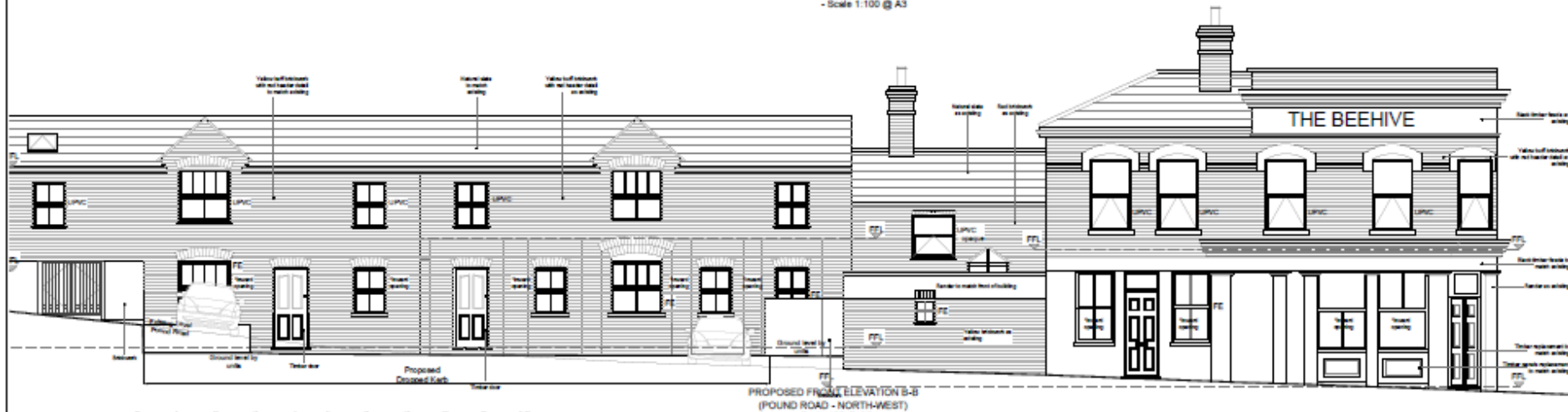

PROPOSED FRONT ELEVATION S-B  
(POUND ROAD - NORTH-WEST)



PROPOSED ONE-BED HOUSE AT THE REAR  
 - FRONT ELEVATION B-B (NORTH-WEST)  
 - Scale 1:100 @ A3

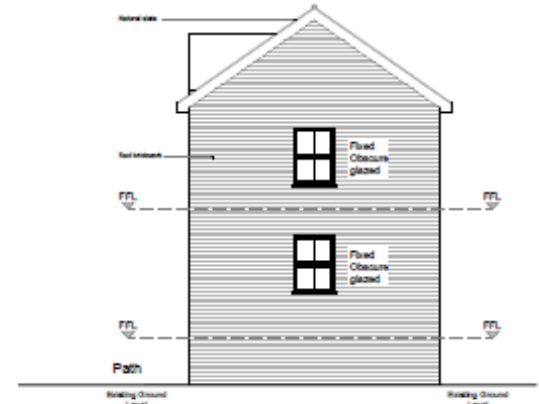

PROPOSED ONE-BED HOUSE AT THE REAR  
 - SIDE ELEVATION H-H (SOUTH-WEST)  
 - Scale 1:100 @ A3



PROPOSED ONE-BED HOUSE AT THE REAR  
 - REAR ELEVATION I-I (SOUTH-EAST)  
 - Scale 1:100 @ A3

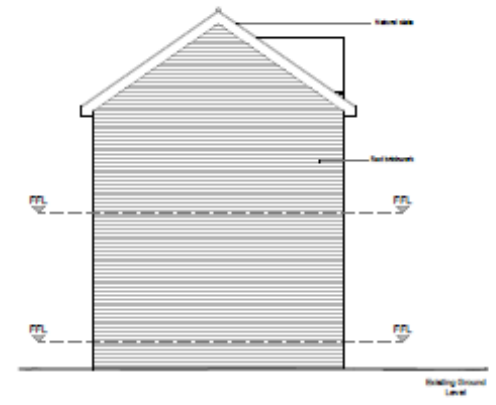

PROPOSED ONE-BED HOUSE AT THE REAR  
 - SIDE ELEVATION J-J (NORTH-EAST)  
 - Scale 1:100 @ A3

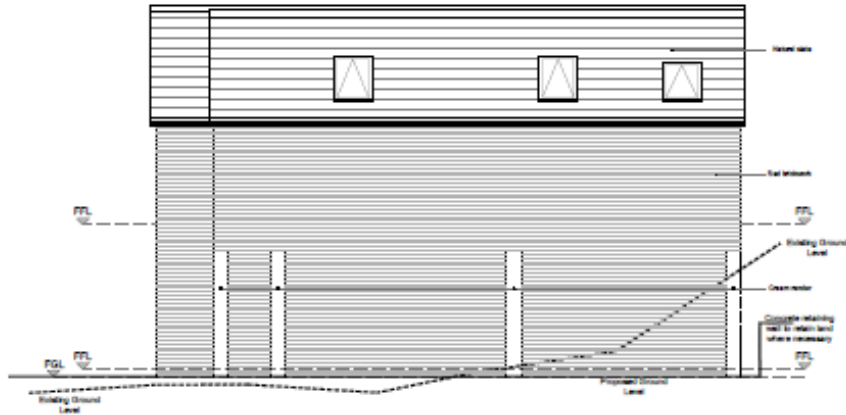

PROPOSED ONE-BED FLATS AT THE REAR  
 - REAR ELEVATION D-D (SOUTH-EAST)  
 - Scale 1:100 @ A3

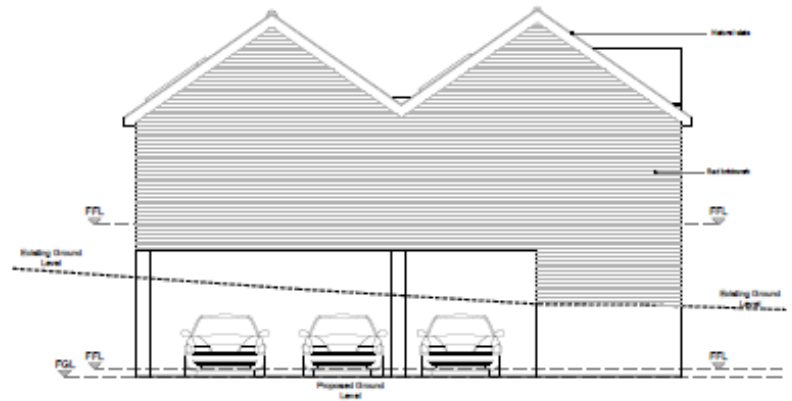

PROPOSED ONE-BED FLATS AT THE REAR  
 - SIDE ELEVATION I-I (NORTH-EAST)  
 - Scale 1:100 @ A3



PROPOSED ONE-BED FLATS AT THE REAR  
 - FRONT ELEVATION B-B (NORTH-WEST)  
 - Scale 1:100 @ A3



PROPOSED ONE-BED FLATS AT THE REAR  
 - SIDE ELEVATION K-K (SOUTH-WEST)  
 - Scale 1:100 @ A3

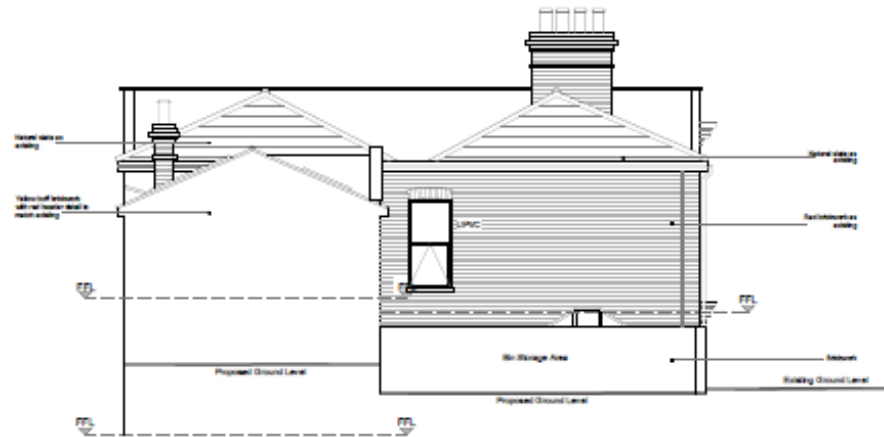

PROPOSED REAR ELEVATION C-C  
(NORTH-EAST)  
- Scale 1:100 @ A3

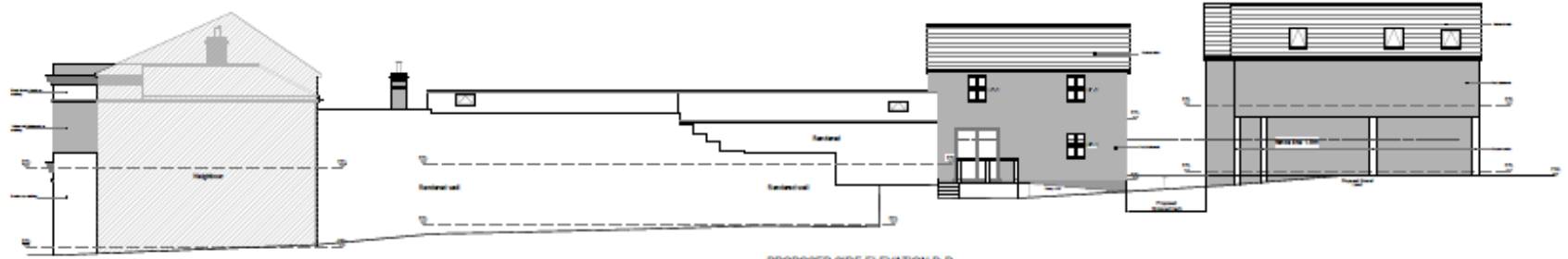

PROPOSED SIDE ELEVATION D-D  
(SOUTH-EAST)  
- Scale 1:200 @ A3







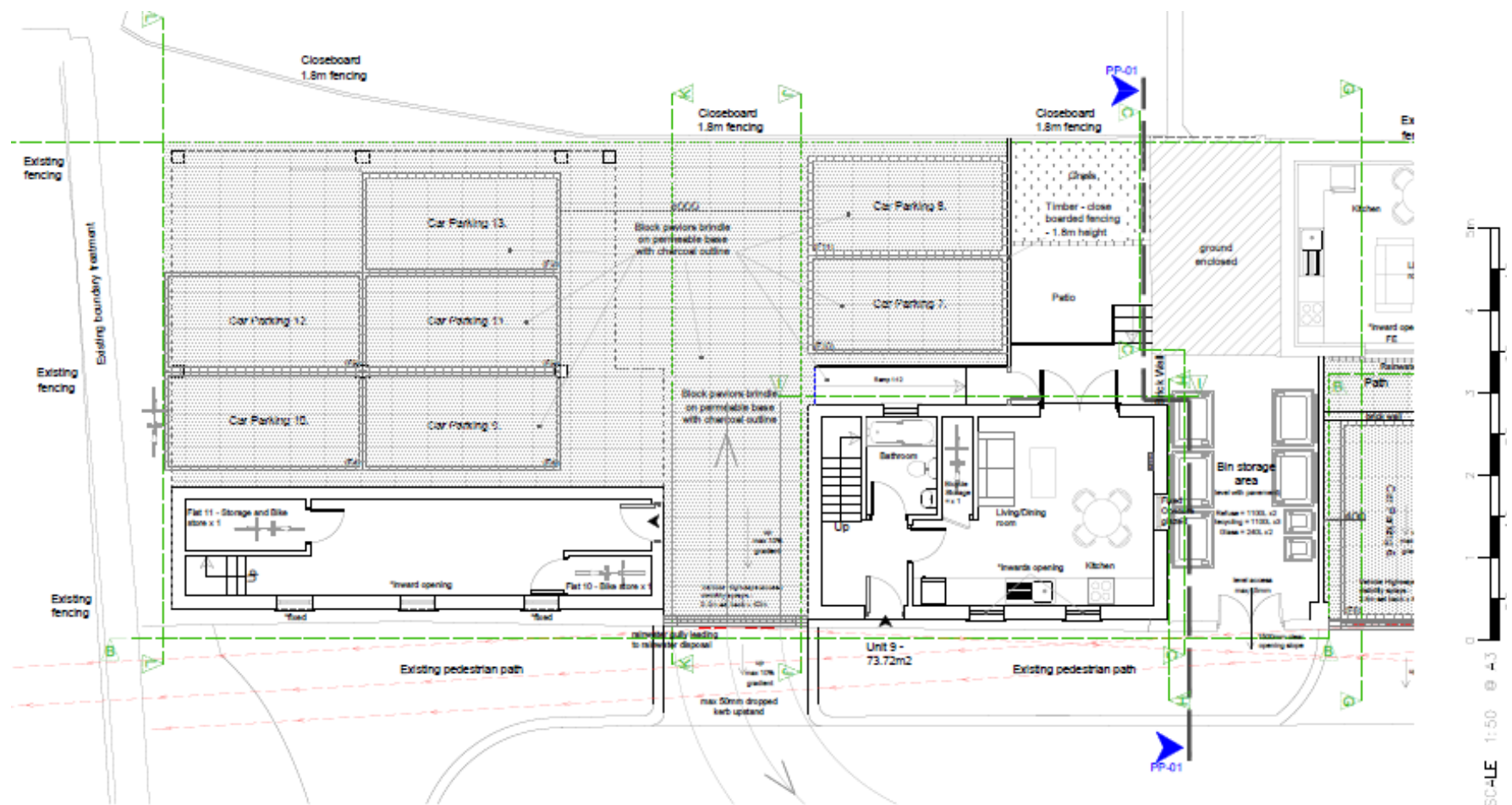

PROPOSED NEW BUILD AT THE REAR OF THE BEEHIVE PUB  
GROUND FLOOR PLAN  
- Scale 1:100@ A3

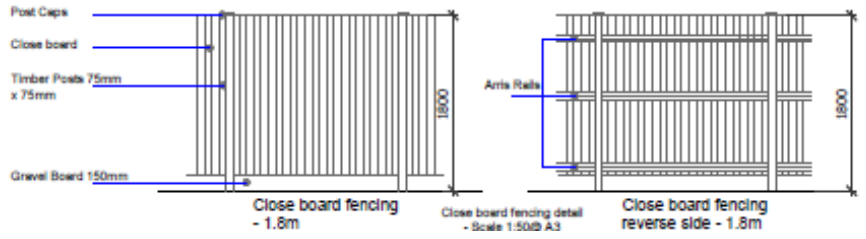
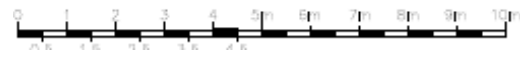

SCALE 1:50 @ A3

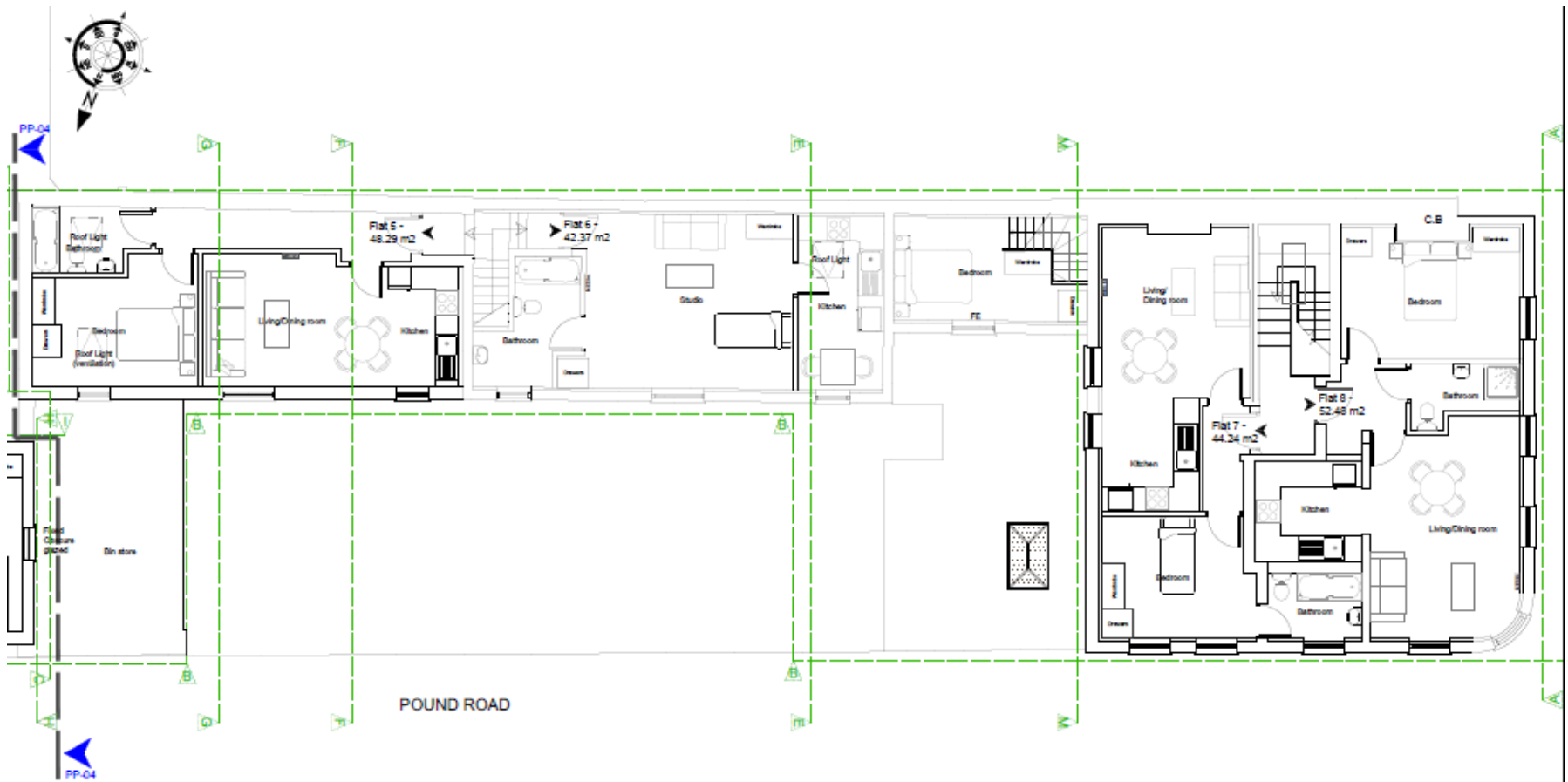

PROPOSED FIRST FLOOR PLAN  
 - Scale 1:100@ A3

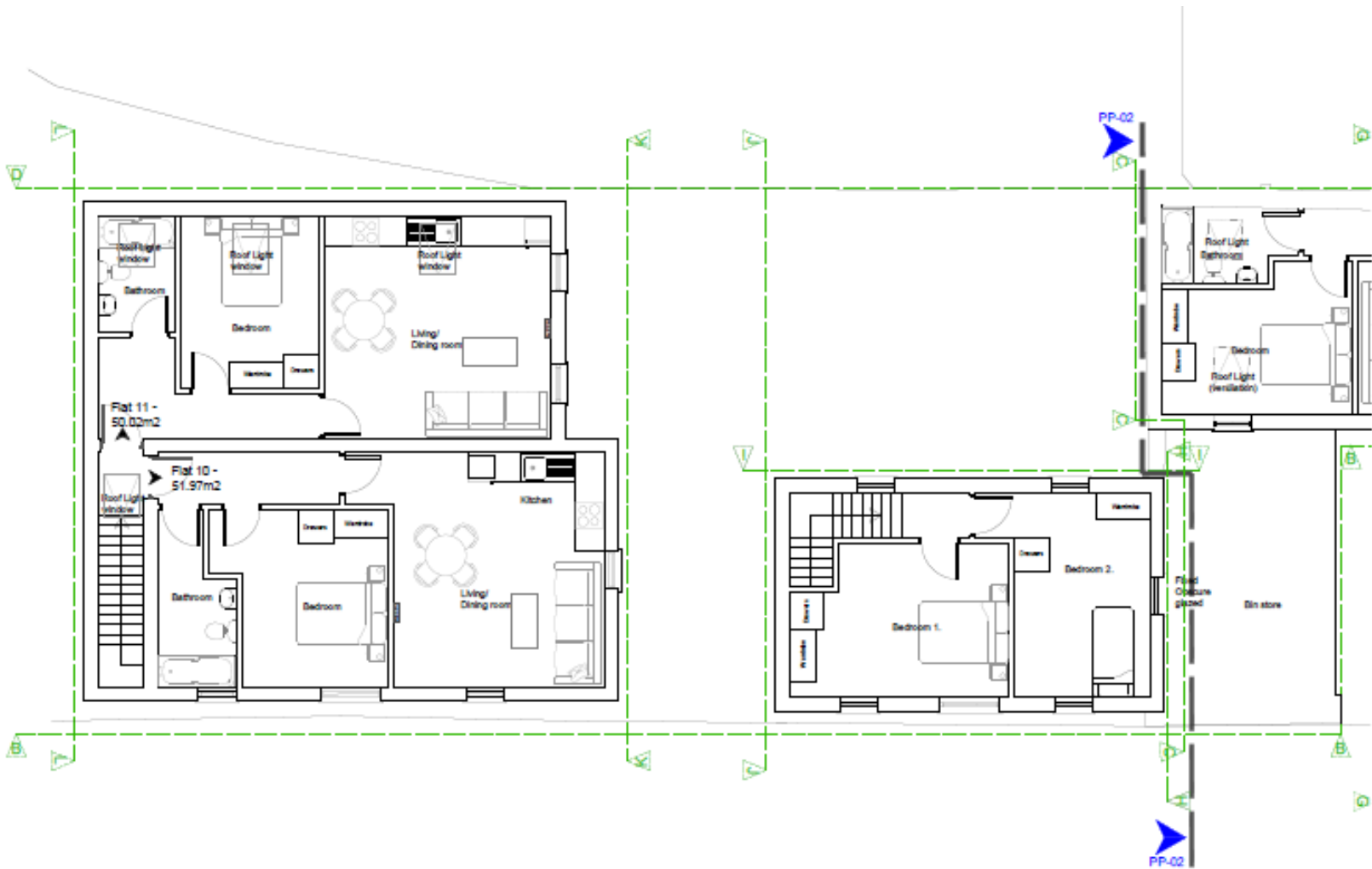

PROPOSED NEW BUILD AT THE REAR OF THE BEEHIVE PUB  
 FIRST FLOOR PLAN  
 - Scale 1:100 @ A3



# Development Management Committee

**Item 9: 17/00554/FULPP**

6 Woodlands Road,  
Farnborough

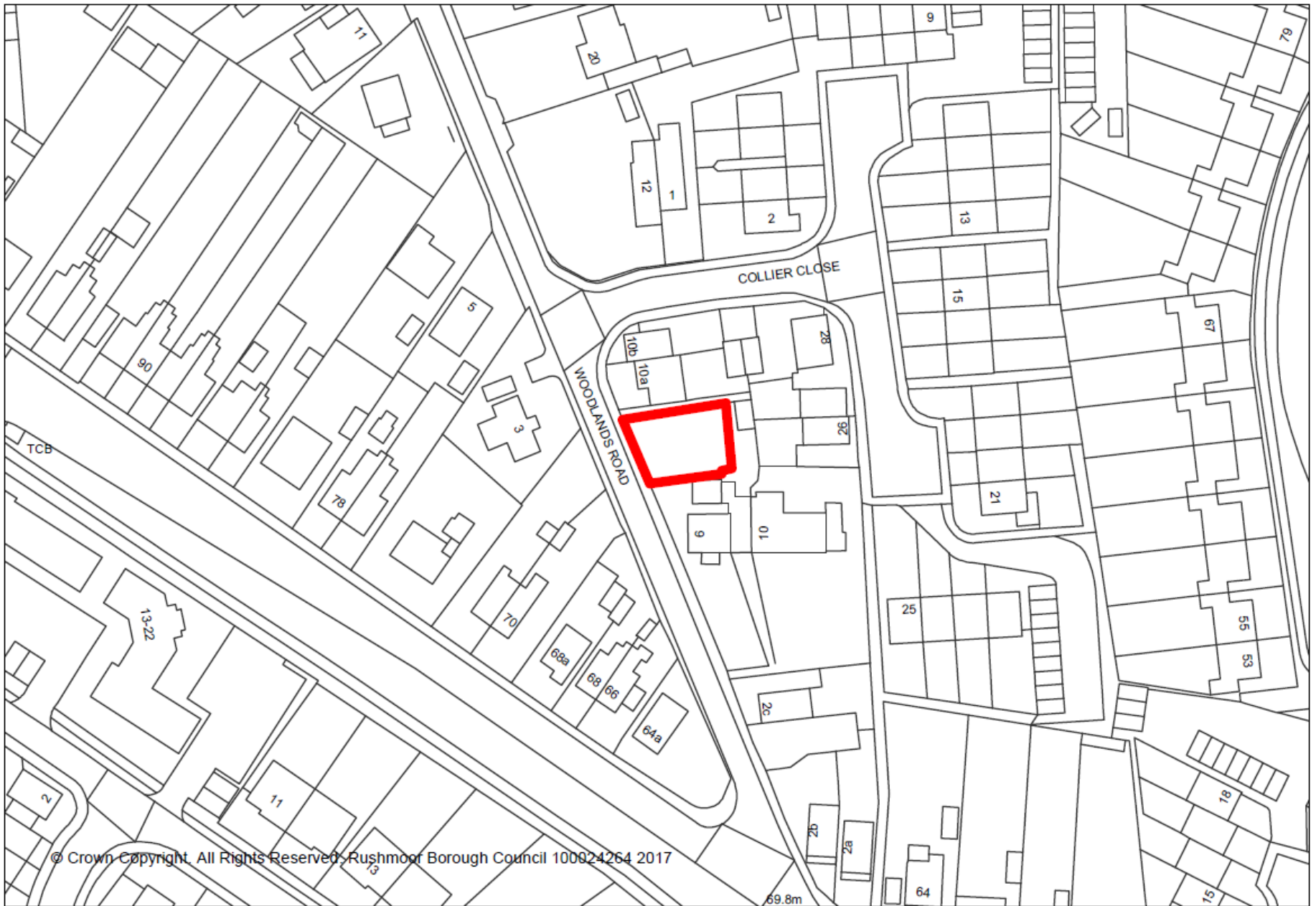

© Crown Copyright. All Rights Reserved. Rushmoor Borough Council 100624264 2017





The copyright remains within the control of the Architect.		
No.	Date	Revision
0	28.2.17	CLIENT APPROVALS
1	21.4.17	AMENDMENTS
2	08.6.17	AMENDMENTS

COLLIER CLOSE

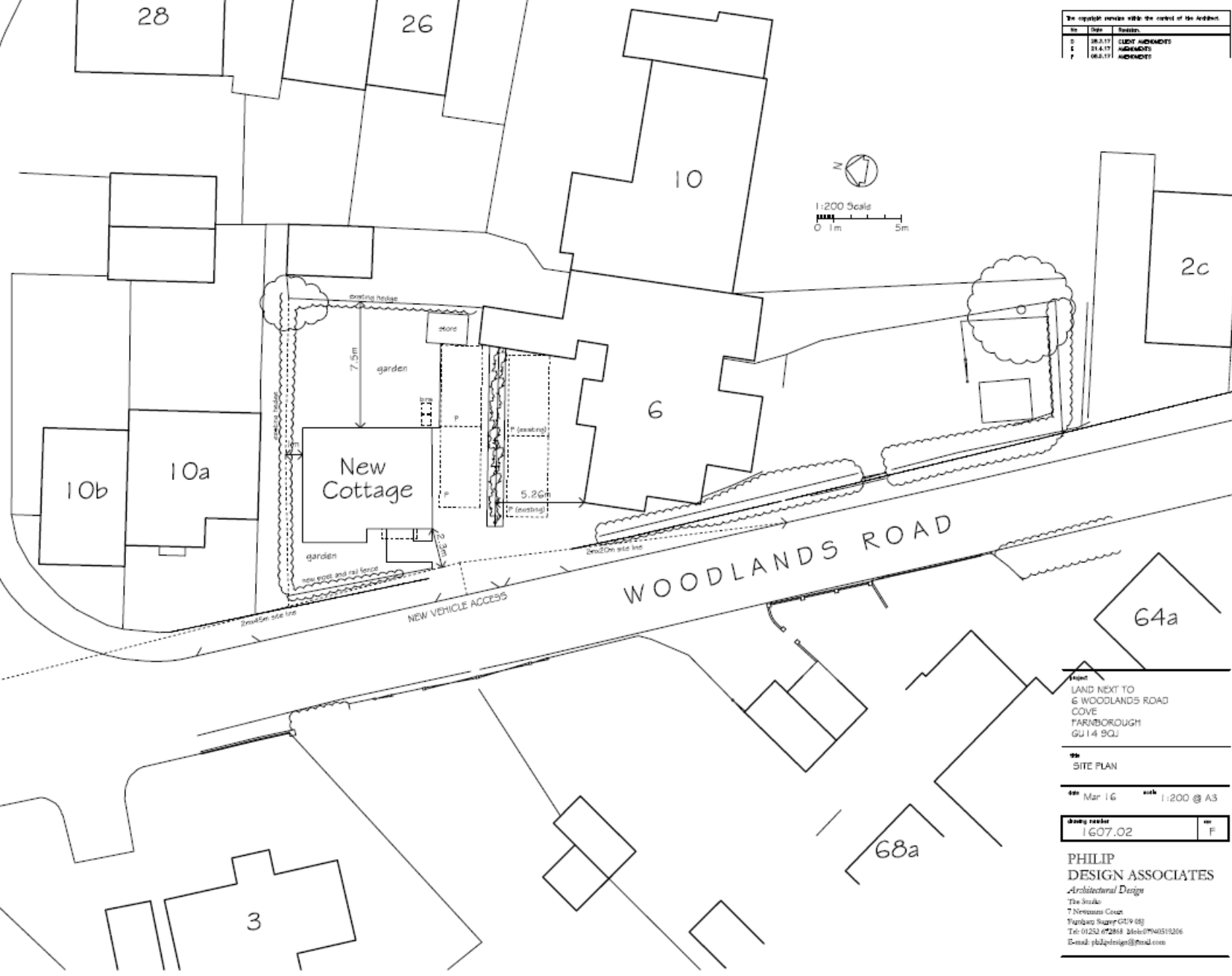

Project  
 LAND NEXT TO  
 6 WOODLANDS ROAD  
 COVE  
 FARMBOROUGH  
 GU14 8QJ

Site  
 SITE PLAN

Date  
 Mar 16  
 Scale  
 1:200 @ A3

Drawing number  
 1607.02  
 No.  
 F

**PHILIP  
 DESIGN ASSOCIATES**  
 Architectural Design  
 The Studio  
 7 Newmans Court  
 Farmborough GU14 8QJ  
 Tel: 01252 672868 Mobs: 0740519206  
 Email: phil@design.com

The copyright remains with the control of the Architect.

Rev	Date	Reason
A	28.2.17	CLIENT AMENDMENTS
B	21.6.17	AMENDMENTS
C	08.8.17	AMENDMENTS

Half round ridge tiles

Roof tiles

White UPVC windows

White render walls and  
brick soldier courses



FRONT

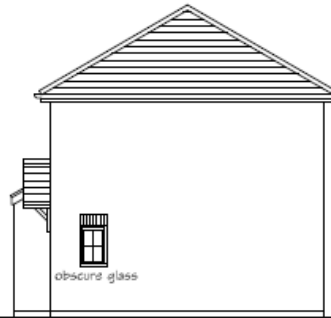

SIDE



REAR

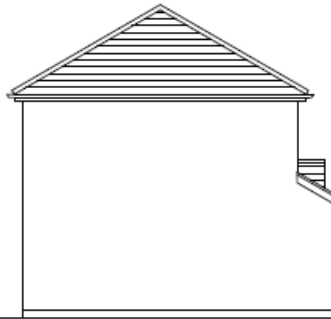

SIDE



SECTION

1:100 Scale

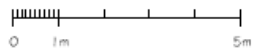

**Project**  
LAND NEXT TO  
6 WOODLANDS ROAD  
COVE  
FARMBROUGH  
GU14 8QJ

**Site**  
ELEVATIONS

**Date** Mar 16 **Scale** 1:100 @ A3

**Drawing number**  
1607.04

**Rev**  
C

**PHILIP  
DESIGN ASSOCIATES**

*Architectural Design*  
The Studio  
7 Newmans Court  
Furze Lane, Farmbrough  
Tel: 01252 672858 Mob: 07940518266  
E-mail: phil@design@mead.com

The copyright remains with the control of the Architect.		
Rev	Date	Revision
0	28.2.17	CLIENT AGREEMENTS
1	21.4.17	ARCHITECTS AGREEMENTS
2	08.2.17	ARCHITECTS

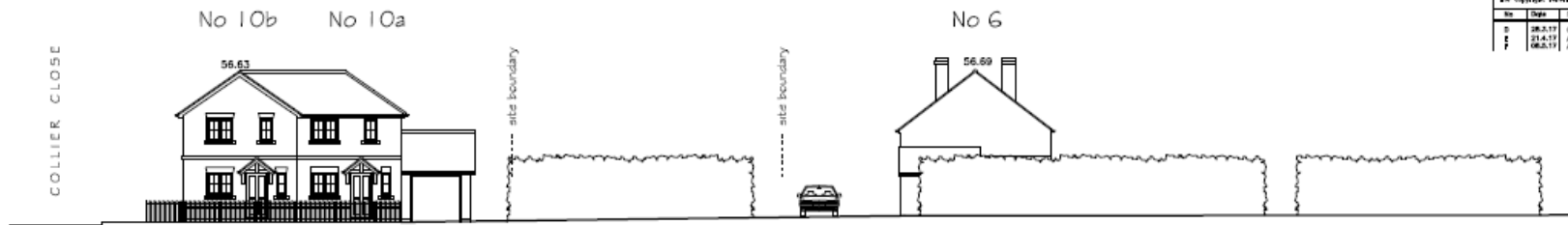

EXISTING STREET SCENE (WOODLANDS ROAD)

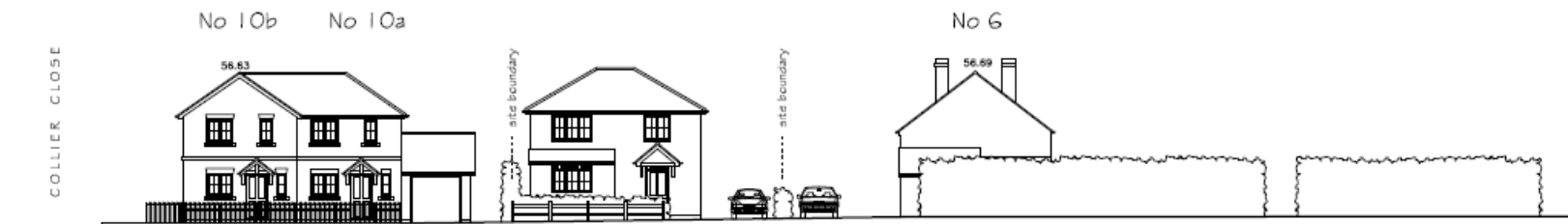

PROPOSED STREET SCENE (WOODLANDS ROAD)

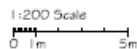

**Project**  
 LAND NEXT TO  
 6 WOODLANDS ROAD  
 COVE  
 FARMBOROUGH  
 GU14 9QJ

**Site**  
 STREET SCENE

**Date** June 16 **Scale** 1:200 @ A3

<b>Drawing number</b>	<b>Rev</b>
1607.07	F

**PHILIP  
 DESIGN ASSOCIATES**  
*Architectural Design*  
 The Studio  
 7 Newmans Court  
 Parkway Square GU14 6SE  
 Tel: 01252 672818 | info@pda0519206  
 E-mail: philipdesign@gmail.com



04/07/2017



04/07/2017



04/07/2017





04/07/2017





© Crown Copyright. All Rights Reserved. Rushmoor Borough Council 100024264 2017

# **Development Management Committee**

**Item 10: 17/00575/REVPP**

**24-26 Church Lane East,  
Aldershot**

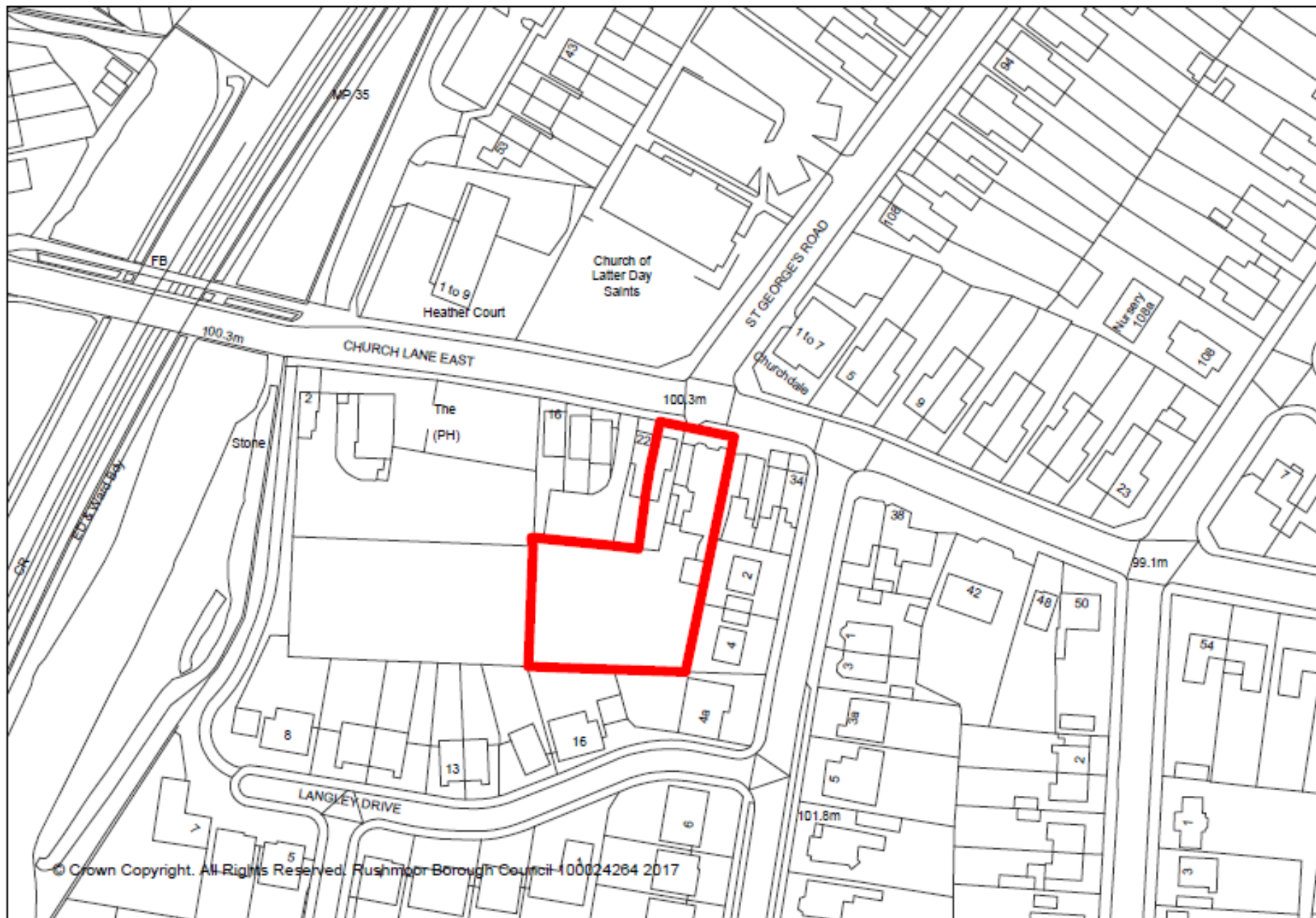



















scale 1/100 @ A3

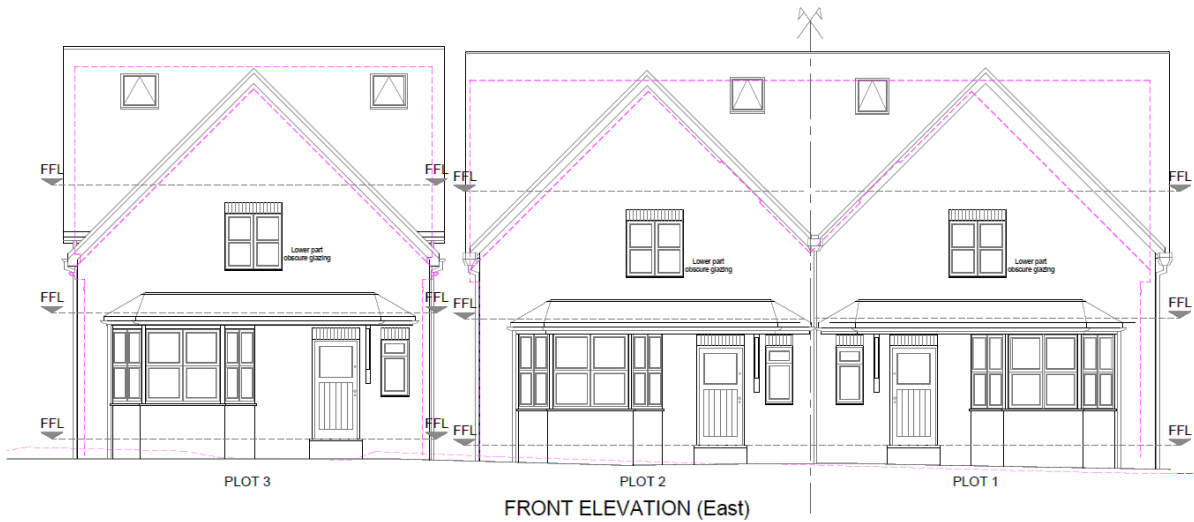
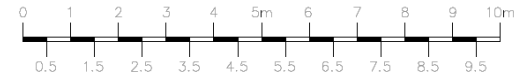

\*PLOT 3 - As surveyed up to wall plate level, no roof structure or interior walls at first and loft levels at the time of survey.

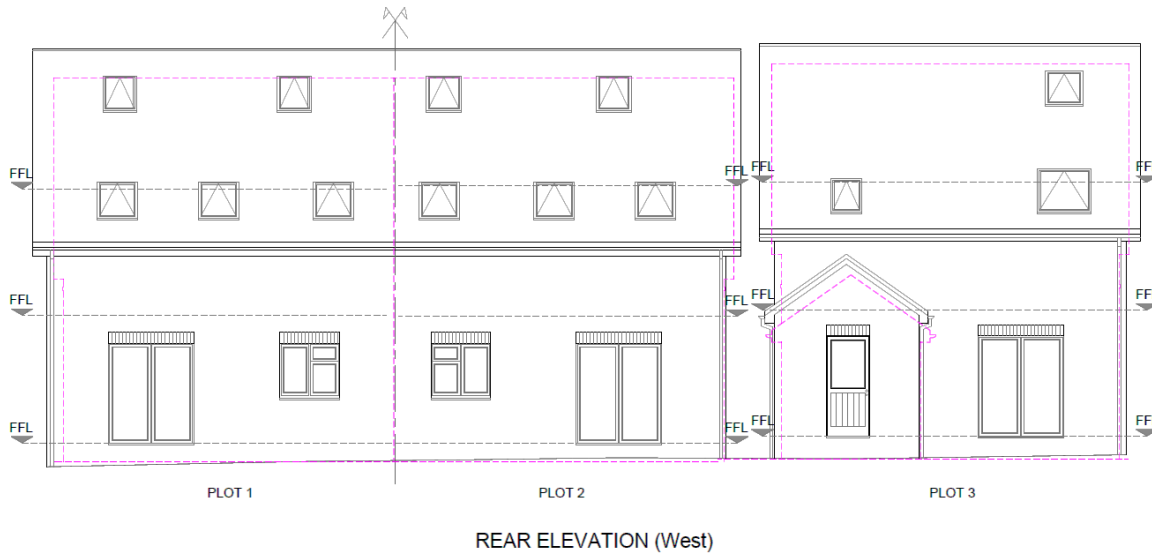

\* Original house elevation approved with planning permission 15/00970/FULPP indicated by magenta dashed outline overlaid to shown overall alterations to elevation design

		4 London Road Liphook Hampshire GU30 7AN		Tel: 01429 288 500 Email: <a href="mailto:info@cfassociates.co.uk">info@cfassociates.co.uk</a> Website: <a href="http://www.cfassociates.co.uk">www.cfassociates.co.uk</a>
		ALL DIMENSIONS TO BE CHECKED ON SITE ONLY TO BE SCALED FOR PLANNING AND BUILDING REGULATIONS		
Client :		Suneet Jain, Jan Mandozai, Mohammed Farooq Choudhary		
Project:		PROPOSED ERECTION OF 3 CHALET DWELLINGS. AT : 26 CHURCH LANE EAST, ALDERSHOT, HANTS. GU11 3BT		
Scale:	(A3) 1:100	Date:	21/12/2014	Drawn by: CWF
Job number:	1267	Drawing number:	PE-01	Revision: E
Ref.	Revision	Date	By	
A	Alterations to site layout	29/01/2016	CWF	
B	Alterations to suit as built	13/03/2017	EB	
C	Overlay of previously granted plans as requested by council	06/04/2017	EB	
D	Alterations to suit as built	20/06/2017	EB	
E	Additional first floor window information	03/08/2017	EB	

PLOT 3 - Elevations  
- 1 x Detached 3 x Bedroom House

scale 1/100 @ A3

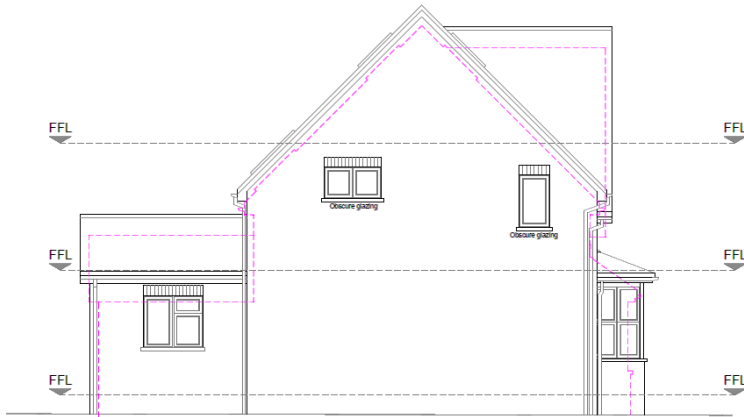

PLOT 3

SIDE ELEVATION (South)

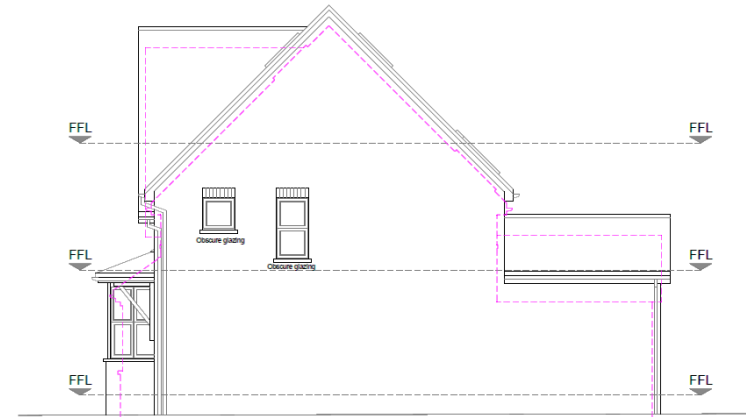

PLOT 3

SIDE ELEVATION (North)

\*PLOT 3 - As surveyed up to wall plate level, no roof structure or interior walls at first and loft levels at the time of survey.

\* Original house elevation approved with planning permission 15/00970/FULPP indicated by magenta dashed outline overlaid to shown overall alterations to elevation design

		4 London Road Liphook Hampshire GU30 7AN Tel: 01429 288 900 Email address: charling@foocooassociates.co.uk Website address: www.foocooassociates.co.uk	
ALL DIMENSIONS TO BE CHECKED ON SITE ONLY TO BE SCALED FOR PLANNING AND BUILDING REGULATIONS			
Client :		Suneet Jain, Jan Mandozai, Mohammed Farooq Choudhary	
Project:		PROPOSED ERECTION OF 3 CHALET DWELLINGS AT : 26 CHURCH LANE EAST, ALDERSHOT, HANTS. GU11 3BT	
Scale:	(A3) 1:100	Date:	21/12/2014
Job number:	1267	Drawn by:	CWF
		Drawing number:	PE-03
		Revision:	E
Ref.	Revision	Date	By
A	Amendment to labelling	29/01/2016	CWF
B	Amendment to suit as built	13/03/2017	EB
C	Overlay of previously granted plans as requested by council	06/04/2017	EB
D	Alterations to style of porch as per adjacent semi-detached	20/06/2017	EB
E	Additional first floor window information	03/08/2017	EB

**PLOT 1 & 2 - Plans**  
 - 2 x Semi-detached  
 2x Bedroom Houses

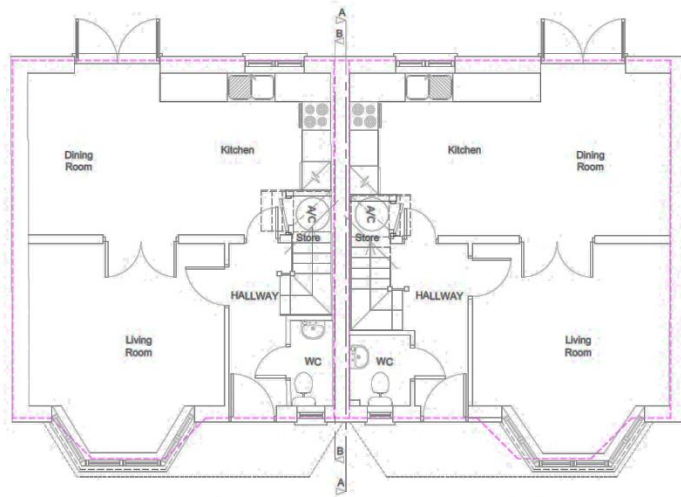

PLOT 2. **GROUND FLOOR PLAN**  
 - Scale 1:100 @ A3

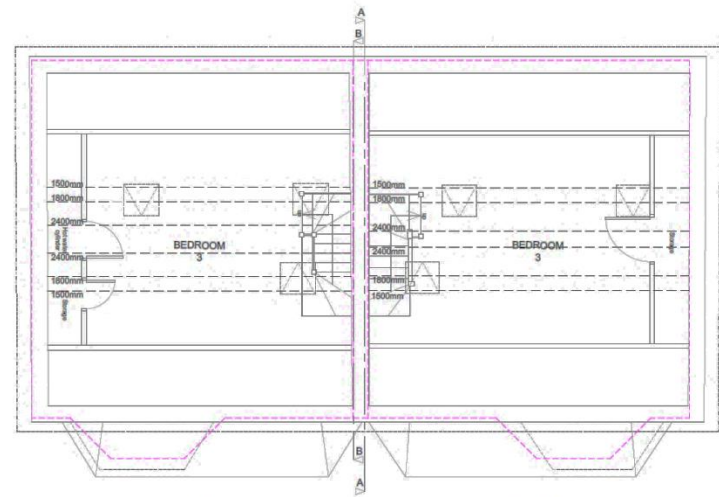

PLOT 2. **SECOND FLOOR**  
 - Scale 1:100 @ A3

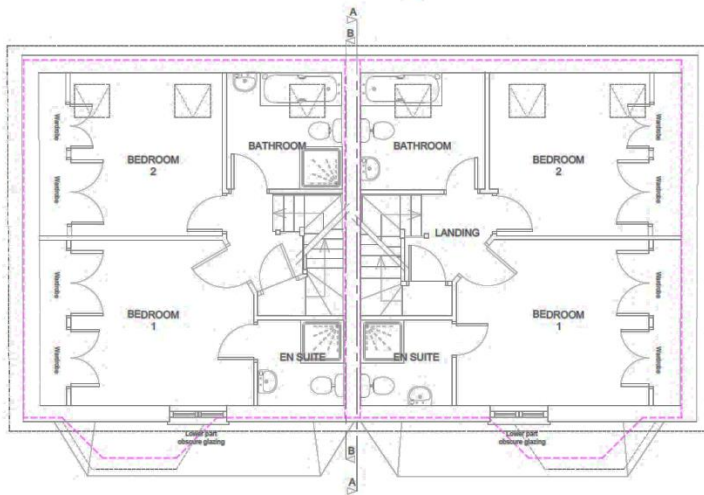

PLOT 2. **FIRST FLOOR PLAN**  
 - Scale 1:100 @ A3

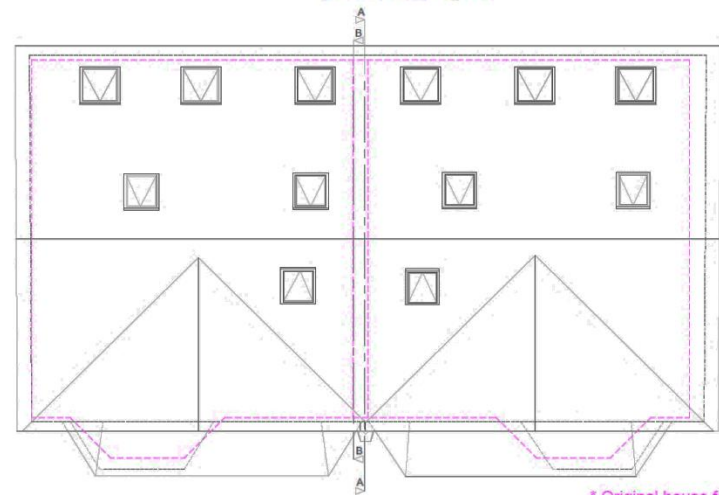

**ROOF PLAN**  
 - Scale 1:100 @ A3

\* Original house footprint approved with planning permission 15/00970/FULPP indicated by magenta dashed outline overlaid to show overall alterations to footprint

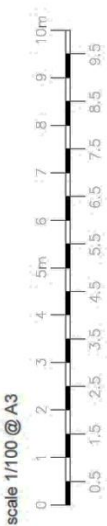

Ref.	Revision	Date	By
A	Amendment to suit as built	13/03/2017	EB
B	Overlay of previously granted plans as requested by council	06/04/2017	EB
C	Alterations to suit as built	20/06/2017	EB
D	Additional first floor window information	03/08/2017	EB

**CFoo Associates Limited**  
 Chartered Architects  
 Design Consultants

4 London Road  
 Liphook  
 Hampshire  
 GU30 7AN

Tel: 01429 289 930  
 Mob: 97739 237 444  
 Email: info@cfassociates.co.uk  
 Website address: www.cfassociates.co.uk

ALL DIMENSIONS TO BE CHECKED ON SITE  
 ONLY TO BE SCALED FOR PLANNING AND BUILDING REGULATIONS

**Client :** Suneet Jain, Jan Mandozai, Mohammed Farooq Choudhary

<b>Project:</b>	PROPOSED ERECTION OF 3 CHALET DWELLINGS AT : 26 CHURCH LANE EAST, ALDERSHOT, HANTS. GU11 3BT		
<b>Scale:</b>	(A3) 1:100	<b>Date:</b>	21/12/2014
<b>Job number:</b>	1267	<b>Drawing number:</b>	PP-01
<b>Drawn by:</b>	CWF	<b>Revision:</b>	D

PLOT 3 - Plans  
 - 1 x Detached 3x Bedroom House

scale 1/100 @ A3

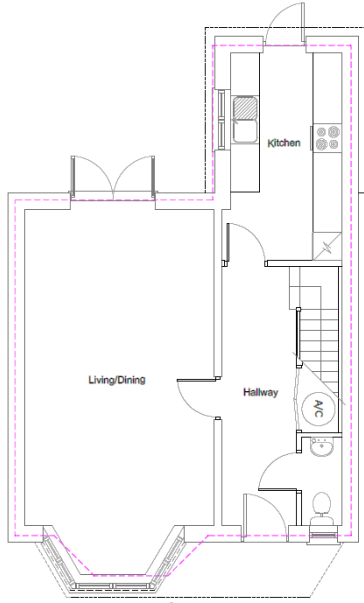
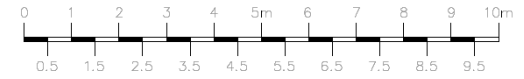

PLOT 3.

GROUND FLOOR PLAN

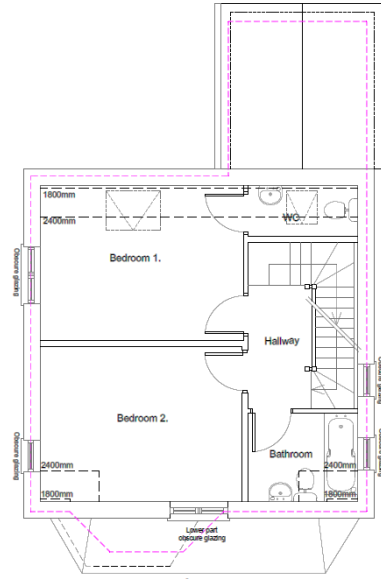

PLOT 3.

FIRST FLOOR PLAN

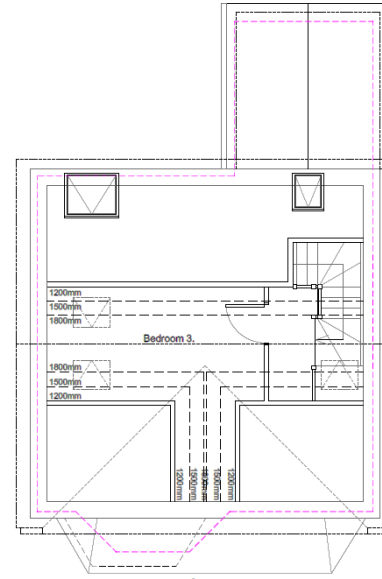

PLOT 3.

LOFT PLAN

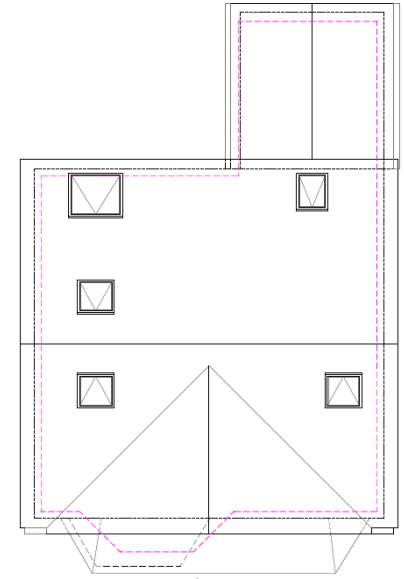

PLOT 3.

ROOF PLAN

\*PLOT 3 - As surveyed up to wall plate level, no roof structure or interior walls at first and loft levels at the time of survey.

\* Original house footprint approved with planning permission 15/00970/FULPP indicated by magenta dashed outline overlaid to shown overall alterations to footprint

		4 London Road Liphook Hampshire GU30 7AN Tel: 01429 288 500 E-mail address: cfo@cfassociates.co.uk Website address: www.cfassociates.co.uk	
ALL DIMENSIONS TO BE CHECKED ON SITE ONLY TO BE SCALED FOR PLANNING AND BUILDING REGULATIONS			
<b>Client :</b>		Suneet Jain, Jan Mandozai, Mohammed Farooq Choudhary	
<b>Project:</b>		PROPOSED ERECTION OF 3 CHALET DWELLINGS AT : 26 CHURCH LANE EAST, ALDERSHOT, HANTS. GU11 3BT	
<b>Scale:</b>	(A3) 1:100	<b>Date:</b>	21/12/2014
<b>Job number:</b>	1267	<b>Drawn by:</b>	CWF
<b>Drawing number:</b>	PP-02	<b>Revision:</b>	E
<b>Ref.</b>	<b>Revision</b>	<b>Date</b>	<b>By</b>
A	Amendment to labelling	29/01/2016	CWF
B	Amendment to suit as built	13/03/2017	EB
C	Overlay of previously granted plans as requested by council	06/04/2017	EB
D	Alterations to style of porch as per adjacent semi-detached	20/06/2017	EB
E	Additional first floor window information	03/08/2017	EB

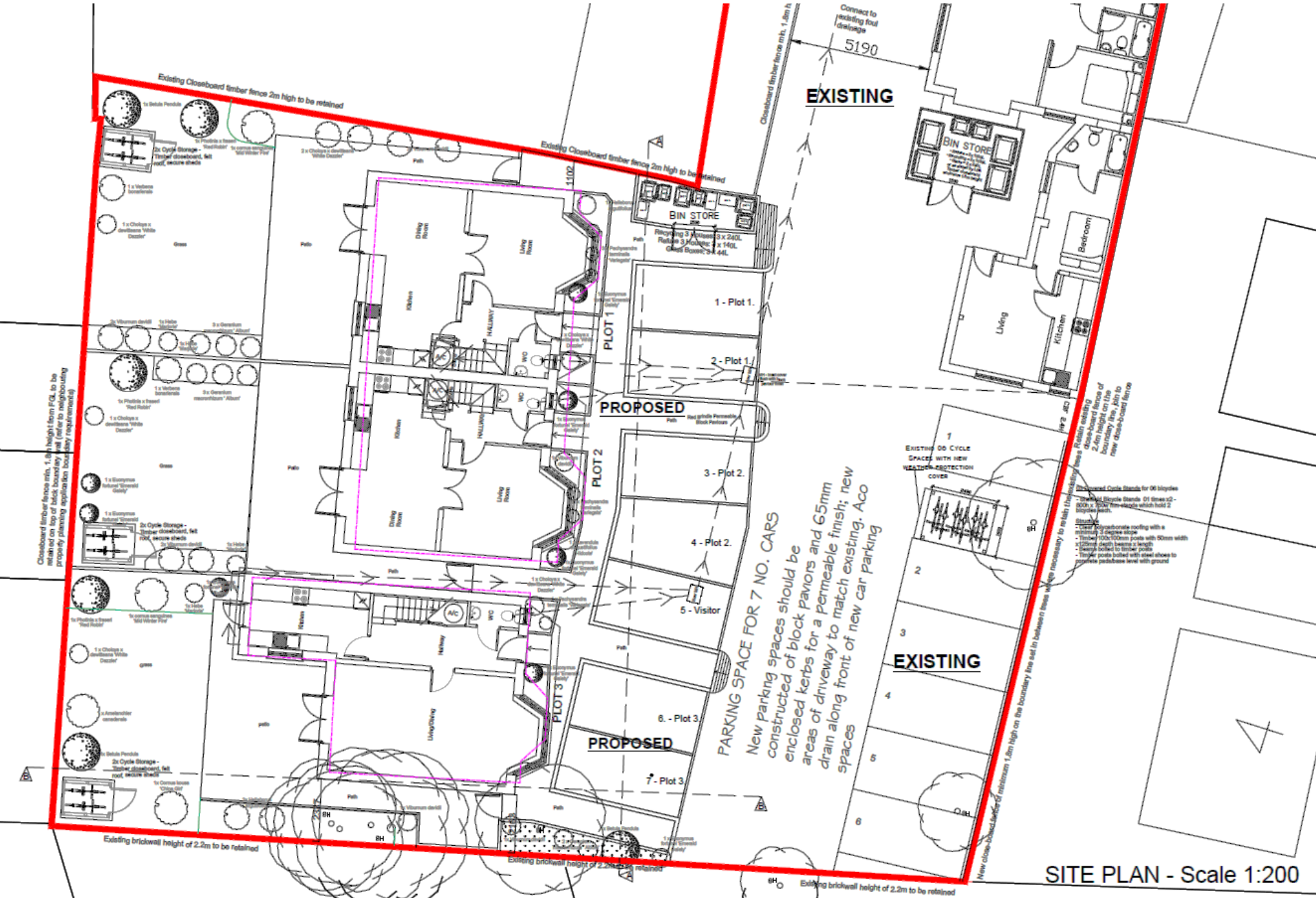

**SITE PLAN - Scale 1:200**



# Development Management Committee

16<sup>th</sup> August 2017